Em Cartaz
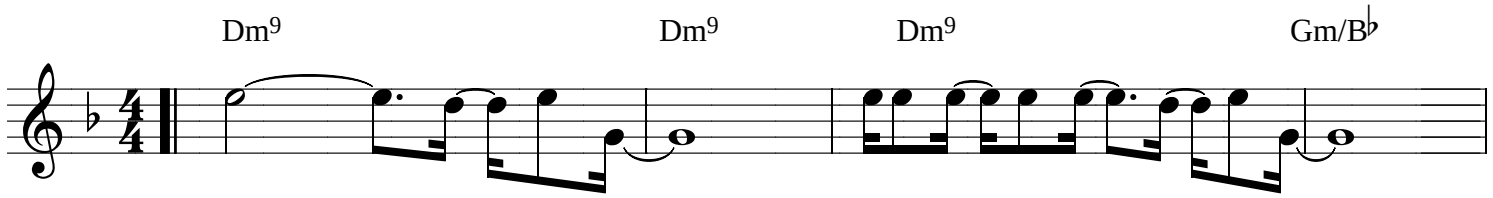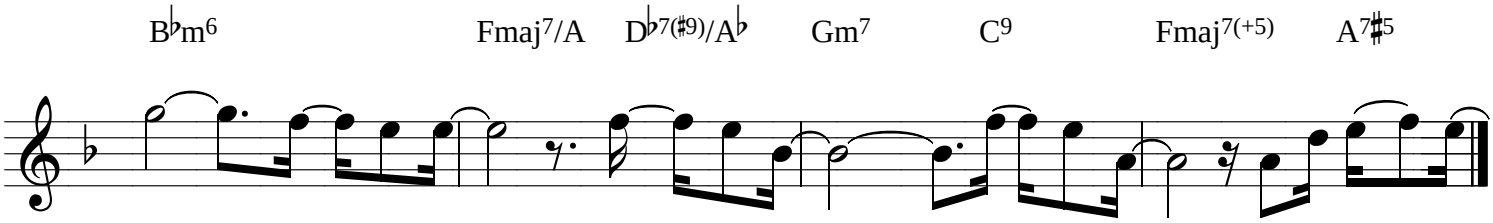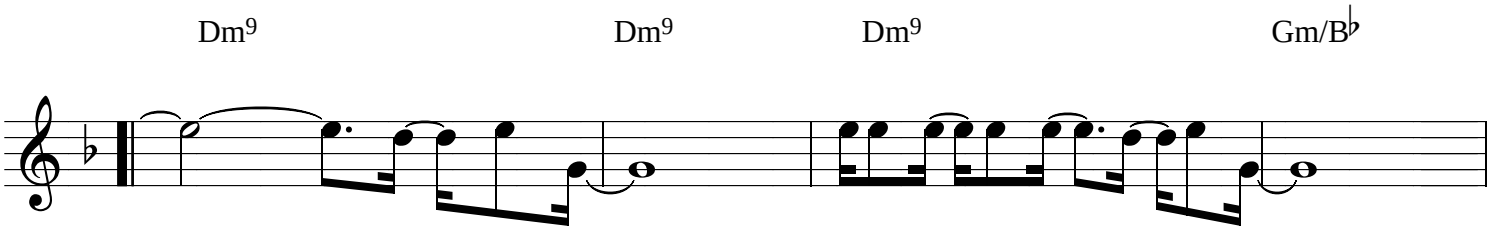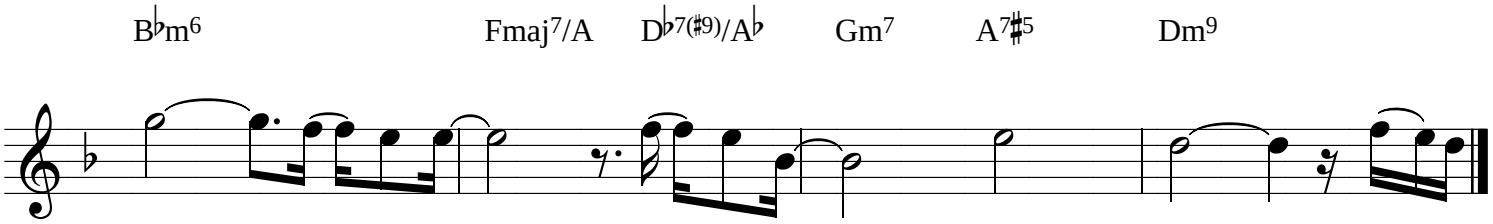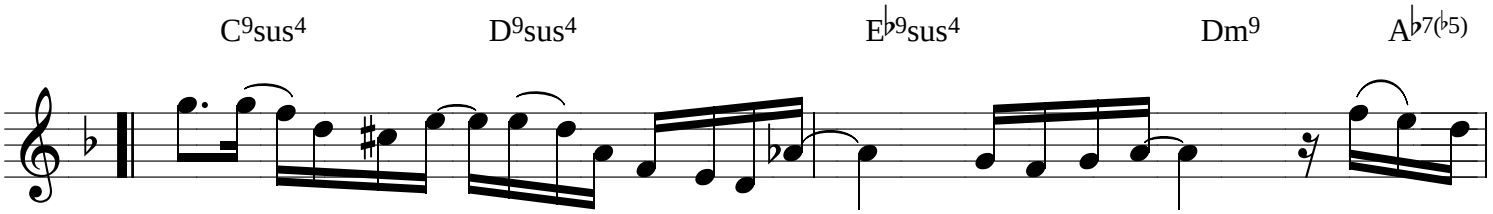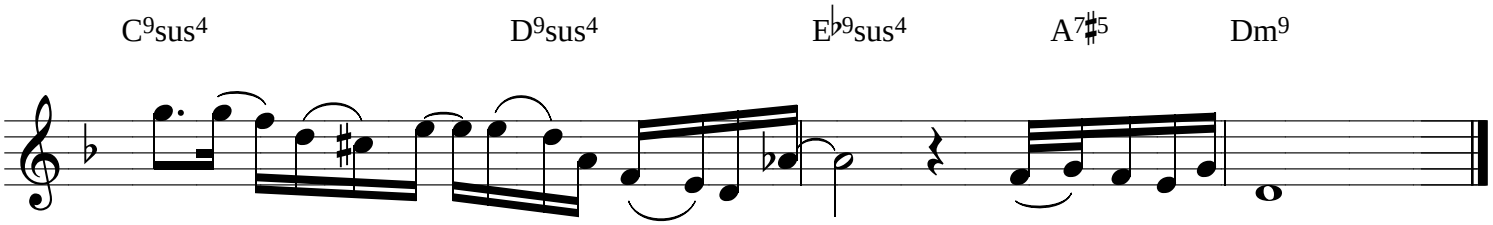
Zé Henrique Martiniano & Nelson Wellington