

# Enigma

♩ = 100

Zé Henrique Martiniano

A(add9)/C#

C6(omit3)

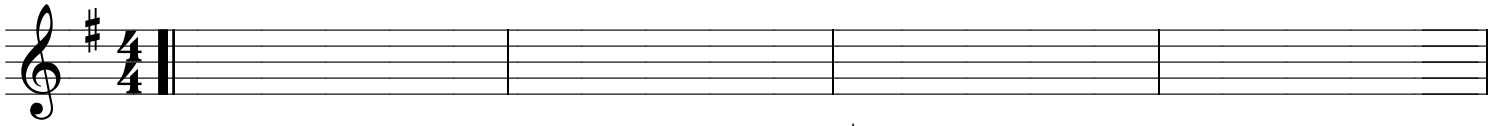

C6(omit3)/E

E♭maj7

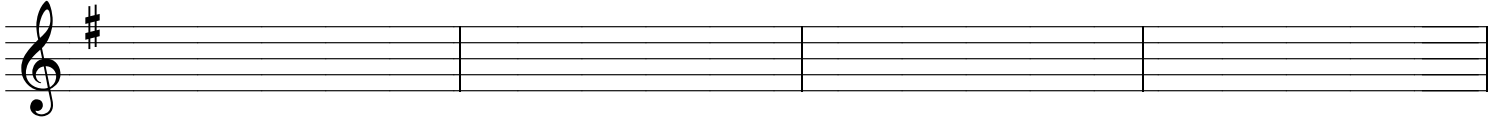

A7sus4

D7sus4

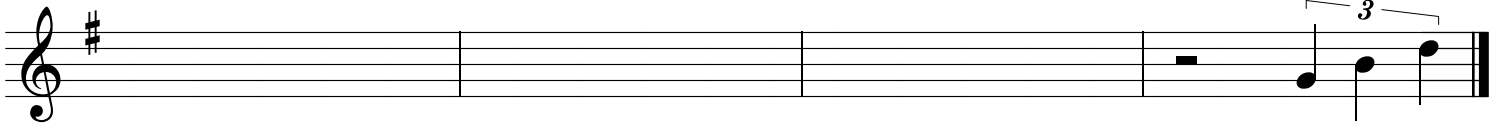

Em9(maj7)

Em9

A7sus4

A9

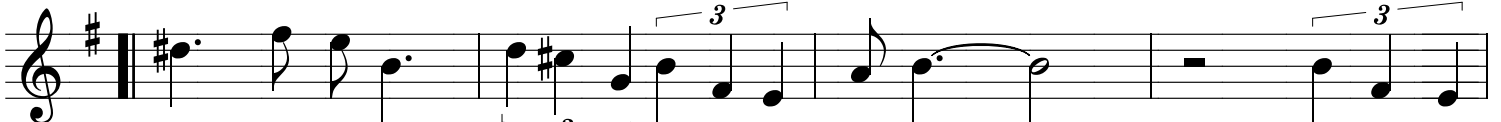

D9sus4

D9

F#/G

Gmaj7

Em9(maj7)

Em9

A7sus4

A9

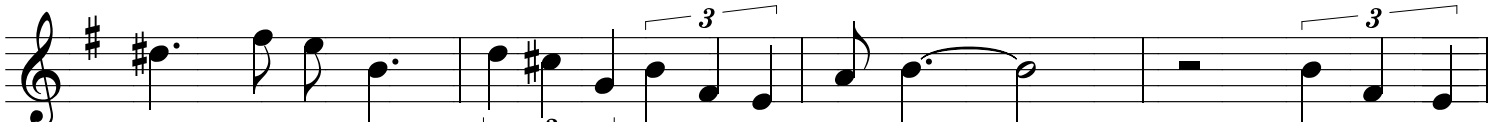

D9sus4

D9

G13sus4

F9

Em479

Dm9

Cmaj9

B7(b9)

F#m11

F7sus4

B♭maj7

D7#5

E♭maj7

A♭13

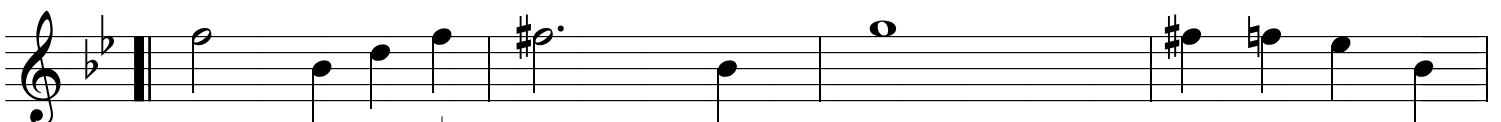

# Enigma

Chords and their positions:

- Staff 1: Gm7 (Measures 1-2), D7#5 (Measure 3), Ebmaj7 (Measure 4), Ebm6 (Measures 5-6)
- Staff 2: Dm7 (Measure 7), A(add9)/C# (Measure 8), Cm11 (Measure 9), Cm7/Bb (Measure 10), Am7(b5) (Measure 11), D7b9#5 (Measure 12)
- Staff 3: Gm(maj7) (Measure 1), C7(#11) (Measure 2), Ebm6 (Measures 3-4)
- Staff 4: E9sus4 (Measure 1)
- Staff 5: A(add9)/C# (Measures 1-2), Cmaj7/E (Measures 3-4)
- Staff 6: Gmaj7/B (Measures 1-2), Bbmaj7 (Measures 3-4)
- Staff 7: A7sus4 (Measures 1-2), A7 (Measures 3-4), D7sus4 (Measures 5-6), D7 (Measures 7-8)
- Staff 8: Gmaj7(+5) (Measures 1-2), B7#5 (Measures 3-4)