Linhas Cruzadas
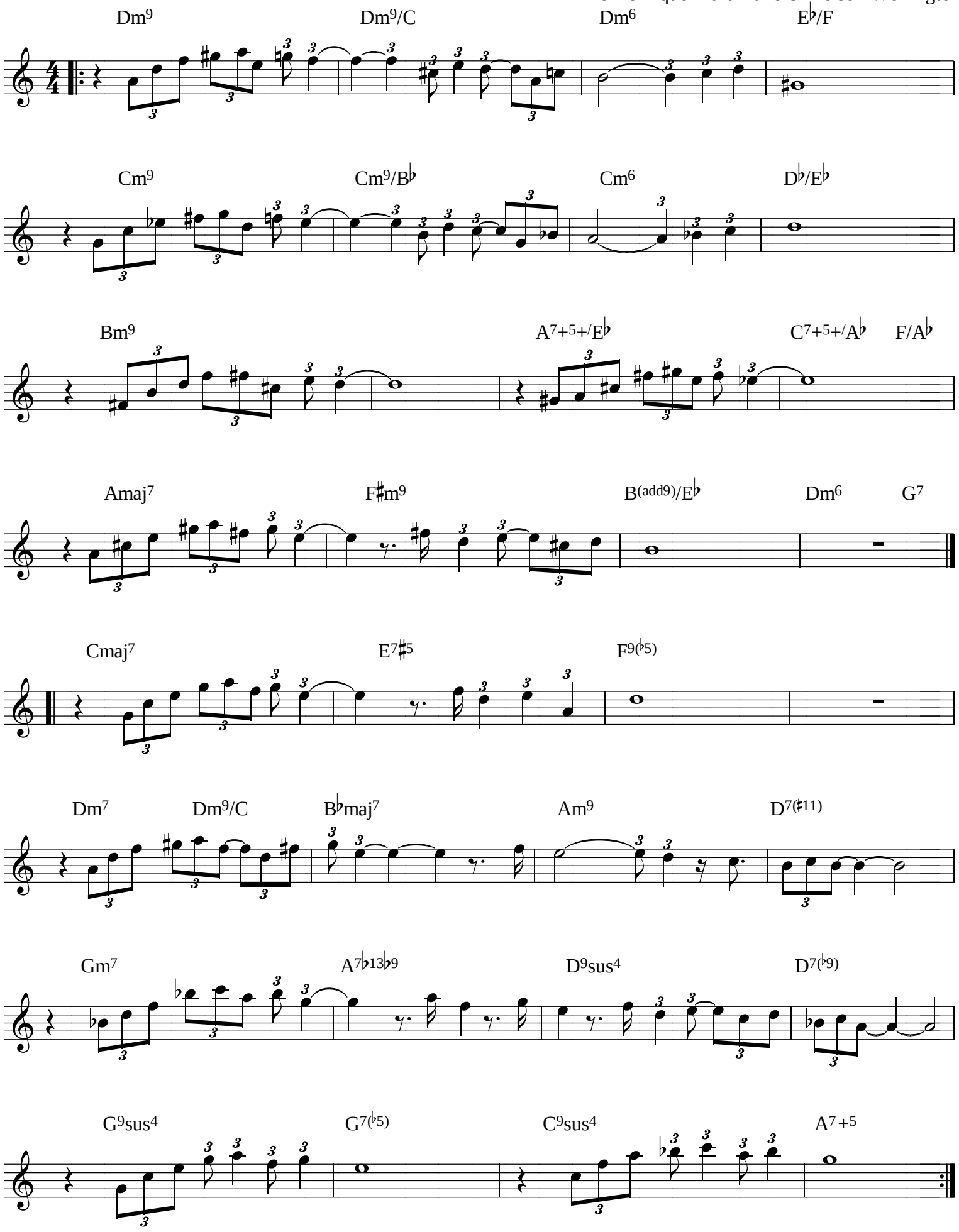
Zé Henrique Martiniano & Nelson Wellington